

2013
Annual

Results · Resources · Relief



VISITING NURSE
HEALTH SYSTEM

Results • Resources • Relief

One Team Delivering Three Powerful Outcomes

These three simple words embody what Visiting Nurse Health System delivers in our mission to improve the lives of those we serve—our patients, partners and the community at-large. Like anyone involved with Visiting Nurse on a daily basis, the individuals profiled on the following pages exemplify the power of these words at work:

Our clinicians providing compassionate care that honors independence during recovery, earning us high patient satisfaction rates.

Our healthcare partners calling on our expertise to keep our shared patients from being readmitted to the hospital.

Our social workers delivering the means to get struggling patients back on their feet.

Our patients resolving to regain their health under oftentimes difficult circumstances.

Our hospice team offering comfort, respite and dignity to families during life's final stage.

And family members embracing precious opportunities to cherish a dying loved one's final days, building lasting memories and ultimately a stronger family.

Thanks to all of our supporters for giving us the chance to continue the valuable work we do.

On the Cover

Soni P., PT, represents all of our dedicated and caring staff who improve the lives of those we serve.

Photo Credits pages 4-9

Joy Cannis Photography

Dear friends of Visiting Nurse,



Day in and day out, our staff provides exemplary care to help our patients regain their health or live their final days in comfort. We extend that care to the families and friends of our patients, educating them to care for their loved ones, offering them respite from the stress of caregiving, and giving them opportunities to build lasting memories. Visiting Nurse also acts as a community safety net by providing care to uninsured patients.

Once again, in 2013 Visiting Nurse ranked as the top home health provider for quality of care and patient satisfaction in greater Atlanta. In addition, our hospice services ranked higher than the national average for overall care, for taking care of personal needs, and for recommending our care to others.



Our healthcare partners benefit from our exceptional outcomes, so much so that the largest hospitals in Atlanta choose to refer more patients to us than any other home healthcare provider. The average re-hospitalization rate for Visiting Nurse patients is significantly less than our competitors. Not only do our patients experience an improved quality of life, but our partners realize significant cost savings as well as peace-of-mind knowing their discharged patients are getting the best in home care.

Everyone touched by our services will experience the following every time, year in and year out: results, resources and relief. We invite you to read the following stories to appreciate how these three words, by themselves and together, begin to define the value we bring to all in our care and in our community.

Sincerely,

Mark Oshnock
President and CEO

Caroline Moise
Chair, Board of Directors

Delivering Results

Lowering Costs for Our Healthcare Partners



Jen S. & Antoinette K.

One of Emory Healthcare's goals is to provide quality care across the continuum of care in a cost effective manner, with one area of focus being reduced hospital readmission rates. This requires collaboration between hospitals and community-based services like Visiting Nurse Health System.

In February 2012, Emory Healthcare partnered with Visiting Nurse to monitor the level of care patients receive at home in order to reduce readmissions. "When we started the partnership, there weren't any metrics established to know if we made a difference in the care provided to patients discharged to home health care," says Jen S., MBA, LMSW, Associate Administrator, Emory Wesley Woods Hospital. Together, Emory Healthcare and Visiting Nurse developed a scorecard which included key metrics to identify patients who were at risk for readmission. "We trusted Visiting Nurse to deliver the highest level of care after hospital discharge, and we are proud to partner with them as an extension of Emory Healthcare in our patient's homes," explained Jen.

Providing the best care means high-risk patients return to the hospital less often, which means lower costs not only for patients but also for the healthcare system overall. In an era of intense healthcare reform, the reimbursement healthcare providers receive is moving away from services delivered and focusing more

"We trusted Visiting Nurse to deliver the highest level of care after hospital discharge, and we are proud to partner with them as an extension of Emory Healthcare in our patient's homes."

Jen S., MBA, LMSW
Emory Healthcare

on the outcome in patient care. The key to success in this new environment is transparency and collaboration, and for this Jen relies on Antoinette K., Director of Care Coordination at Visiting Nurse. As Jen says, "We hold each other accountable, educate each other and understand each other's business to attain the best results."

But to high-risk patients like Stephen R., it's about much more than good business results. Diagnosed with congenital heart failure as a child, Stephen had a tri-cuspid valve replaced at Emory in July 2012. The resulting buildup of fluid around his heart was sending Stephen to Emory's emergency room for four or five days each month. Since being admitted as a Visiting Nurse home health patient in October 2012, he has not been readmitted for cardiac issues. To accomplish this extraordinary outcome, telehealth patient manager Kira T. administers IV Lasix in his home three times per week. This delicate and innovative protocol alleviates some of his symptoms and makes him feel more comfortable. "There is less pressure on my heart and I can breathe now!" says Stephen. "I'm more mobile; I have more freedom. I can spend more time with family at home instead of being in the hospital. Our door is always open to Kira; she is part of the family."

Kira T. takes Stephen R.'s blood pressure in his home.



Ultimately, this is what is most important to Emory Healthcare and Visiting Nurse: better outcomes and improved quality of life for our shared patients. And when we achieve that result, we know that what is good for Stephen's heart is also good for the bottom line.



Emory Readmission Rates Reduced

Even incremental reductions in readmission rates result in significant cost savings. Emory transitions an average of 7,200 patients per year to home health. Based on an average cost of \$7,500 to readmit each patient for three days, an average readmission reduction of 1.75% across four hospitals results in a savings to the community of \$945,000 per year.

Emory University Hospital*	Emory University Hospital Midtown*	Emory St. Joseph's Hospital**	Emory Johns Creek Hospital**
16%	20%	14%	14%
▼	▼	▼	▼
14%	16%	13%	14%

* Since partnership inception in 2012

** Since partnership inception in 2013

Providing Access to Care

Helping Those with Limited Resources

Antonia R. was increasingly becoming short of breath and falling asleep at work. She would later learn that it was a result of heart disease, COPD and related conditions, but not before losing her job of 15 years. She applied for Social Security Disability and Supplemental Security Income, which was denied along with the Medicaid eligibility that would have met her healthcare needs. After her unemployment benefits expired, she was left with little choice but to rely on her children for financial support. Her son in college was able to use a portion of his student

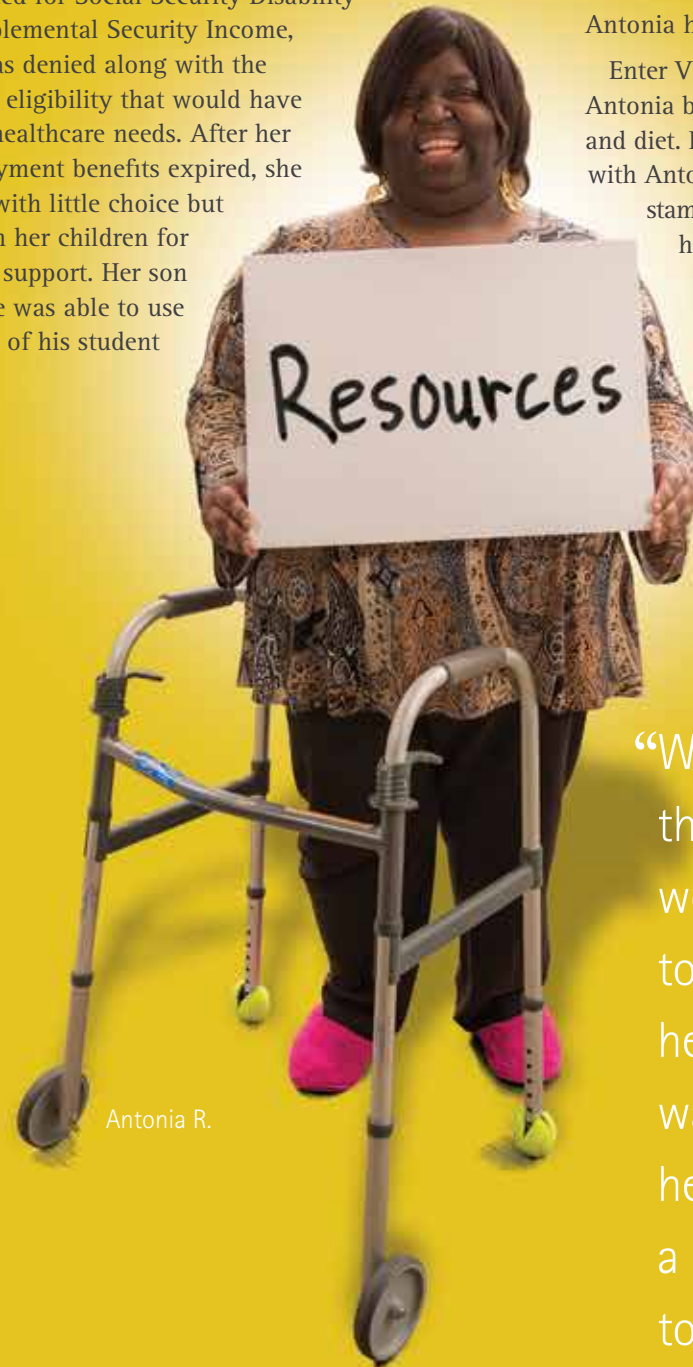

Antonia R.

loan to pay the rent on their shared, mostly unfurnished apartment. All of her possessions were in two different storage facilities, and without a car she was unable to retrieve them to eliminate that expense. Without an income and transportation, and with limited resources, Antonia had nowhere else to turn.

Enter Visiting Nurse. Registered nurse Noah G. helped Antonia begin to manage her symptoms, medications and diet. Physical therapist Megan C. regularly works with Antonia to strengthen her muscles and increase her stamina. In addition to this care, social worker Steve M. has connected Antonia to community resources such as a legal firm to appeal her denied claim, a church to transport her belongings, third party assistance with finances for rent and utilities, and grief counselors to help her cope with her emotional distress. Downplaying his efforts, Steve says, "Our services give her hope and the potential for some level of normalcy, and let her know that she matters. Beyond providing excellent care, Noah and Megan also provide a distraction from her situation, and if nothing else, a hug for some level of relief."

"Without Visiting Nurse providing these services, her burden would be much heavier trying to find social services on top of healthcare treatment. Antonia wants to go back to work, regain her independence and return to a 'normal' life. She has it in her to do that."

Steve M., LCSW, CSW-G
Visiting Nurse Health System

Antonia R. and Steve M. review her records on her home's deck.



Antonia is tearful at times when discussing her situation, but she also expresses her gratitude for the depth of care and her determination to get well. "Visiting Nurse helped me get back on my feet. They have been very supportive and have become true friends. It feels good when they tell me everything will be ok. I'm moving on and I will get through this!"

Through the dedication and compassion of the Visiting Nurse staff and the support of our donors, each year we are able to meet the needs of Antonia and more than 1,000 patients like her, people whose life circumstances have left them without healthcare coverage when they need it most.



Uninsured and Medicaid Patients Served in 2013

Visiting Nurse serves more uninsured and Medicaid patients than any other home healthcare provider in Georgia. Uninsured patients are those for which Visiting Nurse covers the full cost of their care. For Medicaid patients we receive only 40 cents in reimbursement for every dollar of home healthcare we provide.

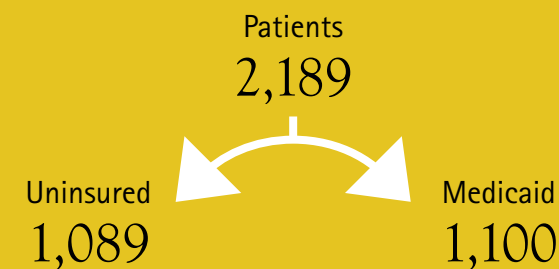

Financial Summary

2013 Source of Funds \$60.9 Million

Medicare	55%
Commercial Insurance	22%
Medicaid	9%
Use of Reserves (net)	6%
Donor Support (net)	4%
Government Contracts	4%

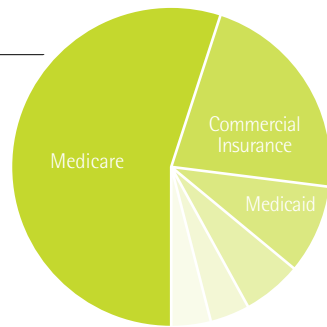

2013 Use of Funds \$60.9 Million

Home Healthcare	65%
Hospice	22%
Care Management	11%
Alzheimer's Respite Care	1%
Primary Care	1%

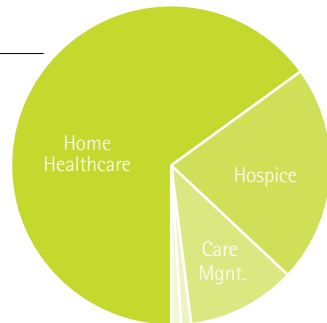

Revenue



Total Patients Served

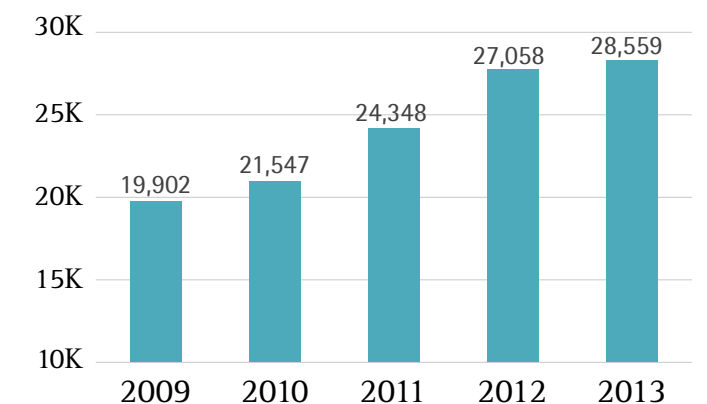

Offering Relief

Allowing Families to Cherish a Loved One's Final Moments



Arlette R.

Arlette and Hurshel R. were high school sweethearts whose paths diverged, only to meet again a decade and a half later, culminating in marriage and the birth of their daughter Tia.

Their path took a difficult turn in 1999, when Hurshel contracted hemophilic arrhythmic syndrome from food-borne bacteria, which weakened his lungs and pancreas and caused kidney failure. He was soon permanently disabled by his illness—the first of many discouragements they would face. Drawing on her strong faith, Arlette brought a spirit of persistence to their struggle and often challenged her husband with tough love during tough moments; however, she was not the only one with a strong spirit. Though unable to work, Hurshel began giving more of his time to their church and even began a noonday prayer service for the homeless. And despite new complications in his condition and set-backs in treatment, he was living years beyond the prognosis they had been given.

In January 2014, Hurshel began to lose his fight. He was tiring easily, he wasn't sleeping well, and he had stopped eating as much. "The doctor told me, 'We've done everything we can. I was devastated! But Hurshel had resolved a lot of things in his spirit and he was ready,'" said Arlette. Finally relinquishing the toughness that had brought them so far, she recalled, "I had challenged Hurshel before with 'Do you want to live or die?', but not this time."

"The Hospice Atlanta Center staff was so supportive. They helped me keep a lot of the hard decisions to myself so the family could focus on just being with him."

Arlette R.
Caregiver

Hurshel knew it was time too, but he didn't want to die at home. He told Arlette he wanted to go to the Hospice Atlanta Center where his mother had also died. "We arrived on a Saturday and so did the rest of the clan," Arlette said with a smile, describing the rowdy "three-ring circus" of more than 20 friends and family who joined them. "But the staff made all of us so comfortable, and they answered so many questions."

The hardest moment for Arlette was when Hurshel's medications started to diminish his faculties and he softly told her, "This might be the last time I can say 'I love you.'" As time slipped away, Arlette could sense the end was near. Touching his head and hand, she started praying out loud with the family. Hurshel's breathing became increasingly shallow. The family thought he had passed, but hospice nurse Deborah H. detected a faint pulse and let them know Hurshel could still hear them. After a short while, she returned and let them know he was gone. "He looked like our peaceful Hurshel," whispered Arlette, "like himself at rest."



Arlette R. holds a photo of husband Hurshel at the Hospice Atlanta Center.

Patient Demographics

Patients Served

by County

Fulton.....	30%
DeKalb.....	27%
Gwinnett.....	12%
Cobb.....	9%
Other.....	9%
Clayton.....	4%
Henry.....	3%
Cherokee.....	2%
Fayette.....	2%
Forsyth.....	2%

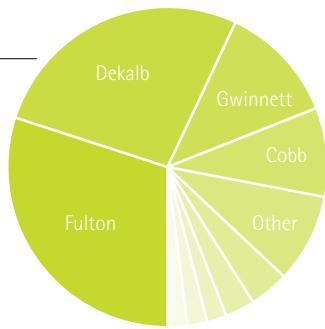

Patients Served by Age

65 and Over.....	61%
Under 65.....	39%

Patients Served by Gender

Female.....	60%
Male.....	40%

Patients Served by Program

Home Healthcare.....	21,479
Hospice and Palliative Care.....	1,521
Long-Term Care.....	5,505
Primary Care.....	257



Patient Satisfaction



96% of patients' families would recommend Visiting Nurse's services to others.

Making a Difference

The stories we've shared here – and many more like them – would not be possible without the support of our donors and volunteers. The generosity of our Board of Directors, foundations, corporations and individuals helped fund patient care, capital needs and healthcare innovations in 2013. To everyone who has contributed to our mission, we offer our heartfelt thanks.

Donors

Following is a list of contributors who gave \$1,000 or more between January 1, 2013 and December 31, 2013.

\$250,000-\$499,999

Mrs. Lou Brown Jewell*
United Way of Greater Atlanta
Lettie Pate Whitehead Foundation, Inc.

The Junior League of Atlanta, Inc.
Estate of Ms. Betty B. Screeton †
The B&B Stern Foundation, Inc.

\$5,000-\$9,999

Anonymous (1)
Aaron's, Inc.
BNY Mellon Wealth Management
Ms. Luz Borrero*
Buckhead Lions Club
Ms. Helen Carlos & Mr. Ronald Hilliard
Mr. & Mrs. James Carlos*
Carlyle Fraser Employees Benefit Fund
The Coca-Cola Company
The Edward Colston Foundation, Inc.
Drs. Emmett & Bridget Doerr
The Ellis Foundation
John & Mary Franklin Foundation, Inc.
The Fraser-Parker Foundation
Fulton School Employees' Charitable Fund
Roderick S., Flossie R. & Helen M. Galloway Foundation, Inc.
Genuine Parts Company
Gilsbar, Inc.
I.A. Bertha & Hix Green Family Foundation
Mr. & Mrs. Jon R. Harris, Jr.*
Mr. Henry Howell
Joe E. Johnston Foundation
Kimberly-Clark Health Care
Mr. & Mrs. Roy Knox, Jr.
Mr. & Mrs. Jerome Lienhard II*
Blanche Lipscomb Foundation
Mr. & Mrs. Wilton Looney
The Manning Family
Mrs. Jane McAbee

\$15,000-\$24,999

The Billie S. Been Foundation, Inc.
Thalia & Michael C. Carlos Foundation
Mr. & Mrs. Lewis Manderson, Jr.
Palliative Pharmacy Solutions, Inc.
The Rich Foundation, Inc.

\$100,000 - \$249,999

Estate of Mr. Orlando W. Hogan, Jr. †
John & Margaret McCarty Foundation, Inc.
Jesse Parker Williams Foundation, Inc.

\$50,000 - \$99,999

The J. B. Fuqua Foundation, Inc.
Kaiser Foundation Health Plan of Georgia, Inc.
Abraham J. & Phyllis Katz Foundation
James Starr Moore Memorial Foundation
Ms. Starr Moore*
Northside Hospital

\$10,000-\$14,999

Anonymous (1)
Mrs. Pat Archer
AT&T Mobility & Consumer Markets BB&T
Frances Hollis Brain Foundation, Inc.
Ms. Marjorie N. Bornstein
Dignity Memorial
The Scott Hudgens Family Foundation
The Alice & Noah N. Langdale, Jr. Foundation, Inc.
The Ma-Ran Foundation
Mr. & Mrs. Charlie Morgan*
J. Marshall & Lucile G. Powell Charitable Trust
Emily Winship Scott Foundation
Mr. & Mrs. Uri Segal
Ms. Helen F. Shell †
Ms. Cheryl A. Simon
Mr. Jack Smither
SunTrust Bank
United Healthcare of Georgia
Westerstrom Charitable Trust

\$25,000-\$49,999

Mary Alice & Bennett Brown Foundation
Mary Allen Lindsey Branan Foundation
Mrs. Eula Carlos*
The Community Foundation for Greater Atlanta, Inc.
Estate of Mrs. Mary Comstock †
The John N. Goddard Foundation
The Luther & Susie Harrison Foundation, Inc.
The Imlay Foundation, Inc.

*Member, Board of Directors

† Deceased

Mr. & Mrs. Edward Mitchell, Jr.
Nordstrom, Inc.
Mr. & Mrs. Mark Oshnock
Mr. & Mrs. William Parker, Jr.
Piedmont Healthcare
PNC Financial Services Group
Printpack, Inc.
Private Label Nutraceutical
Ms. Lisa Robinson & Mr. Will Slade
Mr. & Mrs. Stanley Sharp
Ms. Linda Staton
Mr. Ron Stewart
SunTrust Bank Foundation
SunTrust One Pledge Campaign
Mr. & Mrs. Robert Thiebaut
Dr. & Mrs. David Watson
Mr. & Mrs. Charles West
Mr. & Mrs. Mark West
Ms. Marjorie Wynne
Mr. & Mrs. Robert Wynne

Ally Giving Event
Mrs. Gayle Alston
Mr. & Mrs. John Alston, Sr.
Alzheimer's Society of Atlanta
AMLI Residential
The Ansley Group at Harry Norman Realtors
Mr. Graham Anthony II
Arrow Exterminators
AT&T Employee Giving Program
Clark & Ruby Baker Foundation
Dr. Wiley Ballard III
Bank of America United Way Campaign
Beacham & Company Realtors
Mr. & Mrs. Jeffrey Bell
Mrs. Patricia Bell
Mrs. Linda Bennett
Mr. & Mrs. Bennett Brown III
Buckhead Coalition, Inc.
Mr. Rolando Buigas
Ms. Mary Lynn Butler & Ms. Doris Porter
Mr. & Mrs. Dennis Byerly
Mr. & Mrs. John Carlos
Mr. & Mrs. Jonathan Carr
Mr. & Mrs. Sam Chawkin

Mrs. Mary Claus
Ms. Bobbi Cleveland & Mr. Stan Jones*
Ms. Martha Clinkscales & Mr. David Forquer
Mr. Bruce Cohen*
Dr. Sheldon Cohen
Mrs. Patricia Collins
Dr. Richard Colvin
Combined Federal Campaign (United Way for Greater Atlanta)
Mr. & Mrs. Bradley Currey, Jr.
Mrs. Lorraine Dalbo
Dallas Freightliner Western Star
Ms. Nancy Davis
Delta Dental Insurance Company
Mrs. Wendy Dent-Henry
Mr. & Mrs. Bruce Dick
Mr. & Mrs. John Donnell, Jr.
Dressler's Jewish Funeral Care
Mrs. Connie Duis
Mr. & Mrs. Kevin Dwyer
Emory Healthcare
Mr. John Ewing
Fallon Benefits Group, Inc.
Fischer Funeral Care & Cremation Services

\$1,000-\$4,999

Anonymous (5)
Abrams, Davis, Mason & Long LLC
Mrs. Carol Abreu
Mr. Peter Abreu †
Mr. & Mrs. F. Duane Ackerman

Donor Impact

Access to Care

Our donors ensure that patients who are uninsured or covered by Medicaid have adequate access to home healthcare and hospice.

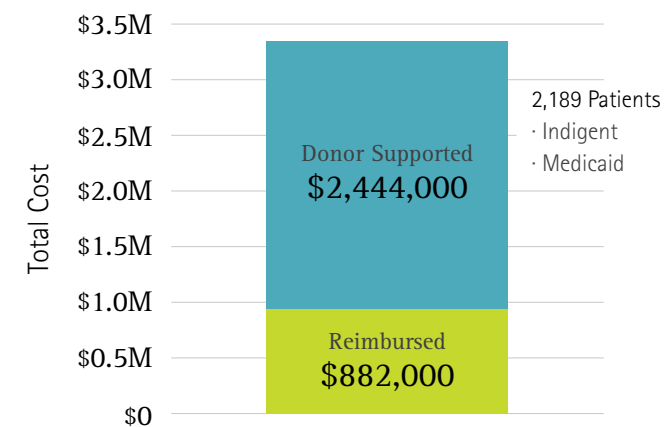

Specialized Care

Donors also enable Visiting Nurse to go above and beyond what is available from other providers to deliver advanced care and better outcomes to patients and families in need.

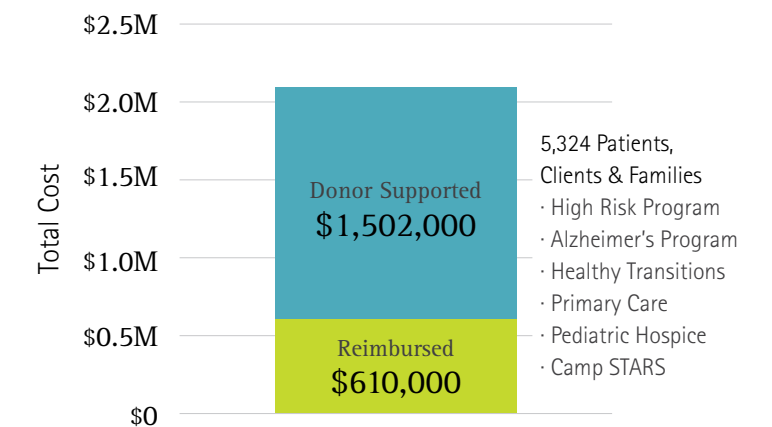

With generous support from our donors in 2013, Visiting Nurse Health System provided **\$5.4 million** in care for impoverished patients and for patients and families with specialized needs.

G & B Fund of The Community
Foundation for Greater Atlanta
Gannett Foundation
Mr. & Mrs. Gardiner Garrard III
Mr. & Mrs. C. Ben Garren, Jr.
Genesis Healthcare Services, Inc.
Mr. & Mrs. David Ghegan*
Mr. Matt Gilley
Mr. & Mrs. Raymond Giornelli
Frank & Anna Goldman Foundation
Mr. & Mrs. Louis Gomez
Mr. James Grant
Mrs. Linda Grant
Mr. Joseph Greenway
Estate of Mr. Ray Griner, Sr. †
Mr. & Mrs. Richard Guthman, Jr.
Mr. Thomas Guthrie
Dr. Michael Hagearty
Mr. & Mrs. Richard Haining
Mr. & Mrs. Chris Hall
Ms. Frances Hammond
Ms. Annelle Haynes
Mr. & Mrs. William Henagan*
Dr. & Mrs. Richard Hurd, Jr.
IBM Employee Services Center
Mr. & Mrs. Kevin Jameson
The Jewish Federation of
Greater Atlanta
Mr. & Mrs. Warren Jobe
Ms. Synceria Jones
Jones & Kolb
Mr. & Mrs. James Kennedy
J. C. Kennedy Foundation
Mrs. Caroline Kibler †
Mr. Frank Kibler
Dr. Kathy Kiepora &
Mr. Michael Kiepora*
Ms. Ann Kimsey
Mr. George Kirkpatrick
Mr. & Mrs. Barry Koch
Mrs. Deborah Koehler
The Kroger Company
Mr. George Lanier
J. Smith Lanier & Company, Inc.
Thomas H. Lanier Family Foundation
Mr. & Mrs. John Lanigan, Sr.
Mr. Scott Lasner
Ray M. & Mary Elizabeth Lee
Foundation, Inc.
Ms. Mary Beth Lester
Mrs. Elizabeth Levine
Mr. & Mrs. William Liss

Lockheed Martin Aeronautics Company
Logicalis, Inc.
Mr. David Lundy
Ms. Ellen Macht
Mr. Charles Mann
Mrs. Billi Marcus
The Billi Marcus Foundation, Inc.
Mr. David Martin* &
Ms. Elizabeth Finnerty
Florence Hunt Maxwell Foundation
Mrs. Alfreda Mayes* &
Mr. Kevin Mayes
Mr. † & Mrs. Henry McCamish, Jr.
McKesson Information Solutions
McKesson Medical -
Surgical Home Care
McManamy, McLeod, Heller LLC
Menders, Inc.
Mr. & Mrs. Mark Miller
Ms. Nancy Millett
The Joyce Lanier Milner
Charitable Trust
Mr. & Mrs. William Mitchell, Jr.
Mrs. Caroline Moise* &
Mr. Philip Moise
Mrs. Dinah Moog
Morgan Stanley Global Impact
Funding Trust, Inc.
Mr. & Mrs. William Moss
National Christian Foundation
Thomas Neal Foundation, Inc.
Dr. & Mrs. John Neeld, Jr.
Mr. & Mrs. Matthew Nozemack
Mr. Alex Paulson
Ms. Laura Pease
Mr. John Pensec
Pershing Yoakley & Associates
Personal Care Inc.
Thomas H. Pitts Trust
Mr. & Mrs. Vernon Purcell, Jr.
Mr. & Mrs. Steve M. Raeber
Mr. & Mrs. David Ratcliffe
Dr. Vanessa Roberts &
Dr. Archibald Roberts
Ms. Cheryl Robinson
Mr. H. English Robinson, Jr. †
RockTenn Company
Mr. & Mrs. Joseph Rogers, Jr.
Ms. Normalyn Rucker
Mr. Michael Sandusky
Dr. & Mrs. Rein Saral
Mr. & Mrs. William Schroder, Jr.

Mr. Richard Schweitzer
Mr. John Seydel
Dr. Jane Share
Mr. & Mrs. Stan Sharp
Mr. & Mrs. Craig Shoemaker
Mrs. Elizabeth Haverty Smith
Mr. Richie Smith
Southstar Energy Services, LLC
Speedway Children's Charities
Mr. David Strickler
Ms. Lena Sydnor
Mr. & Mrs. Louis Taratoot
Mr. & Mrs. Paul Thodeson*
Mrs. Annita Stokes Thomas* &
Mr. William Thomas
Towers Watson
Towersource, Inc.
Troutman Sanders, LLP
Truist
The Tull Charitable Foundation, Inc.
A.S. Turner & Sons, Inc.
Turner Broadcasting System, Inc.
Ms. Sharon Umphenour
Unitarian Universalist
Congregation Atlanta
Ms. Diane Vallecoccia
Ms. Betty Van Gerpen
Mrs. Cheryl Venable* &
Mr. Steven Venable
Verizon Wireless
Walgreen Company
Mr. & Mrs. Rob Walton
Mr. & Mrs. Doug Weston
Mr. & Mrs. Danny Whigham
Whitefoord Community Program
Mr. & Mrs. Arthur Williams
Mr. & Mrs. Neal Williams, Sr.
Dr. Peggy Wilmoth
Zeist Foundation, Inc.
Mr. & Mrs. Andrew Zgutowicz

Planned Gifts

Mrs. Mary Comstock †
Mr. Ray Griner, Sr. †
Mr. Orlando W. Hogan, Jr. †

*Member, Board of Directors
† Deceased

October 1 – December 31, 2013

The following people were thoughtfully remembered with a gift in their name:

In Honor of

Ms. Darlene Bambrough
Mr. & Mrs. Tom Bullard
Ms. Maria Christiana &
Mr. Mark Mahoney
Mrs. Shirley Deering
Ms. Laura Faller
Ms. Denise Galvin
Ms. Theodora Haber

Mr. Jon R. Harris, Jr.
Dr. & Mrs. Lance Hirsh
Hospice Atlanta Staff
Mrs. Lou Brown Jewell
Mrs. Beulah Leuthold
Ms. Elaine Levine
Mr. & Mrs. Jerome Lienhard II
Mrs. Betts Love

Ms. Ginna McFarling
Ms. Starr Moore
Dr. Martin Moran
Mr. Mark Oshnock
Mr. Harold Pedelty
Mr. & Mrs. Ted Walker
Mrs. Lydia Williams

In Memory of

Mr. James Ackerly, Sr.
Mr. Andrew Acord
Mr. Lowry Adkins
Mr. Isiah Allen, Jr.
Mr. James Alston
Dr. James Anderson, Jr.
Mrs. Renate Ashman
Mrs. Barbara Balis
Mr. Horace Ball
Mr. William M. Becker
Mrs. Marguerite Bell
Mr. Ronnie Bell
Ms. Emma Berg
Mrs. Margaret M. Bernal &
Baby David Tillman Morris
Abby, Morgan & Lexi Billeter
Mr. Paul Bishop
Mr. Otho Bonner
Mr. Theodore Bracewell
Mrs. Gabriella Brady
Dr. Alfred Brandstein
Mr. Joseph Brittain
Ms. June Brown
Ms. Doris Burns
Mr. John Burt
Mr. Craig Carlisle
Mrs. Elise Chalmers
Dr. Rives Chalmers
Mr. Charles Chrestman
Mrs. Sally Clarke
Mr. Paul W. Cornwell
Mr. Wayne Cornwell
Mrs. Claire Correnty
Mr. Jack Crockford
Ms. Etta Dahlgren

Mrs. Lillie Belle Davis
Mrs. Norma J. Davis
Ms. Zelma Dean
Mrs. Doris DeMicco
Ms. Marguerite Dewhurst
Mrs. Ruth Wilmet Dick
Ms. Bernadine Dobbins
Mrs. Dorothy Dumais
Mr. Joe Dye
Mrs. Margaret Early
Ms. Diane Echols
Mrs. Mary Frances Edmondson
Mr. Seymour Ellis
Mr. Mark Etheridge
Mrs. Audrey Eubanks
Mrs. Jane Ewing
Dr. Arnoldo Fiedotin
Mrs. Farris Fouts
Mrs. Ethel Fowler
Ms. Martha Fussell
Ms. Marie Garner
Mrs. Nancy Tower Gencarelli
Mr. Alvin Gerhardt
Mr. Donald Gilles
Mr. H. Peter Giordano
Mrs. Marian Giordano
Mrs. Jane Glass
Mrs. Mary Louise Grant
Mr. Ray Griner, Sr.
Mrs. Patricia Hagearty
Ms. Allison Hakerem
Ms. Susan Hall
Ms. Cyndi Harber
Mr. Mark Harney
Ms. Mary Harrington

Ms. Brenda Harris
Mr. Albert Hart, Jr.
Mrs. Lois Irene Hartman
Mr. Paul Hawkins, Sr.
Mrs. Maude Henderson
Mrs. Opal Hendrickson
Mr. Robert House, Jr.
Mrs. Lois Howard
Mrs. Iona Hudgins
Mr. Earnest Jackson
Mrs. Kim Marie Jones
Mrs. Margaret Jones
Mr. Norris Jones
Mr. William Just
Ms. Kitty Kelley
Ms. Alice Gloria Kibel
Ms. Gloria Kikel
Mr. Jong Kim
Mrs. Belle Kirkpatrick
Mr. Raymond Koenig
Ms. Helen Kopec
Ms. Ilse Korski
Dr. Joseph Kurtz
Ms. Mary Langwell
Mr. Edward Laporta, Sr.
Mrs. Mildred Lee
Mr. Tola Lewis, Jr.
Ms. Mildred Linch
Mrs. Joan Lipson
Mrs. Evelyn Lynn
Ms. Gayle Mackie
Mr. Thomas Maddux
Mrs. Eileen Manning
Mr. Michael Manning
Mrs. Charlotte Martin

Mrs. Kay Massih
 Mr. John Henry Mayes, Jr.
 Mr. Joe McAbee
 Ms. Elizabeth McBride
 Mrs. Helen McConnell
 Mrs. Jessie McCoy
 Mr. Ernest McDonald
 Mrs. Fleta McGregor
 Mrs. Joyce Mclean
 Mr. Carlton McLendon
 Mrs. Vivian McLendon
 Mr. John McNiff
 Mr. Hershel Mealor
 Mr. Jacob Mellinger
 Ms. Sophie Mellinger
 Mr. John Messer
 Ms. Rose Modling
 Mrs. Wanda Monsky
 Mr. Henry Moog, Jr.
 Ms. Jane Moore
 Mrs. Carrie Morgan
 Ms. Vola Myrick
 Mrs. Dorothy Nunn
 Mrs. Paulette O'Donnell
 Ms. Darlene Ogle
 Mr. Arduino Paci
 Ms. Shirley Palmiter
 Ms. Rosa Palter
 Mrs. Joyce Payne
 Ms. Mary Petruszewski
 Ms. Elise Phillips

Mr. Rezin Pidgeon, Jr.
 Mr. Jerome Piwoni
 Mr. David Porter
 Ms. Deborah Porter
 Mr. Langdon Quin, Jr.
 Ms. Carol Register
 Mr. Dietrich Reitzes
 Mrs. Hilde Reitzes
 Ms. Brenda Renfroe
 Mrs. Sally Renshaw
 Mrs. Diane Reynolds
 Ms. Barbara Ann Robertson
 Mrs. Elizabeth Rose
 Mr. Leonard Rosenstein
 Mr. Colie Ross
 Mr. Warren Rouse, Jr.
 Mr. Edward Salmon
 Mrs. Katherine Sampson
 Ms. Victoria Sampson
 Mr. Frank C. Sandusky
 Mr. William Schwartz
 Mrs. Carol Sellers
 Mr. Peter Sherry
 Ms. Evelyn Shy
 Ms. Bettie Siegel
 Mrs. Lillian Silberman
 Ms. Antoinette Simmons
 Mr. Leonard Sims
 Mr. Ralph Smith
 Mr. John Soublis
 Mr. William Speer

Mrs. Gladys Stallworth
 Mr. Herbert Stewart
 Mr. Walter Stolz
 Mr. Steven Surbaugh
 Mr. Karl F. Swenson
 Ms. Hazel Taylor
 Mr. Francis Tollon
 Mr. Carl Trulock
 Mrs. Bernice Utterback
 Ms. Carolyn Van Winkle
 Mrs. Evelyne Vernon
 Mr. Richard Vots
 Mrs. Virginia Walker
 Mrs. Deloris Wallis
 Mr. Julius Wallis
 Mr. William Watson, Jr.
 Mr. Robert Weiss
 Mrs. Louise West
 Mrs. Doris Whitener
 Mrs. Helen Williamson
 Mrs. Shirlee Wilson
 Ms. Ruth Wittich
 Mr. Conrad Wynne
 Mrs. Patricia Yeager
 Mrs. Mary Youngblood
 Mr. Alexander Zylan

For a complete list of the generous donors who contributed honorary and memorial gifts visit vnhs.org.

An Alzheimer's patient receives quality care in her own home.



Leadership Team

Mark Oshnock
President & CEO

Patti Askew
Human Resources

Rhett Austin
Revenue Management

Christy Brice
Information Technology

Sarah Crymes
Strategic Partners

Dorothy Davis, LPE
Long-Term Care

John Norlander
Finance

Mary Norman
Advancement / Communications

Diane Sparks, RN
Hospice

Andrea Stevenson, RN, BSN, MPH
Clinical Practice

Rob Zachrich
Operations

A volunteer comforts a patient in the Hospice Atlanta Center.



2013 Board of Directors

Caroline E. Moise – Chair
Nonprofit Consultant

William F. Henagan – Vice-Chair
Blue Ridge International

Richard Bayman
Hammond Hanlon Camp LLC

Luz Borrero
DeKalb County

Jimmy Carlos
National Distributing Company

Bruce R. Cohen
Vision Properties

Michele Gandy, RN
Community Volunteer

David W. Ghegan
Troutman Sanders LLP

Roosevelt Giles
EndPoint Consulting Group LLC

Jon R. Harris, Jr., Esq.
King & Spalding

Dabney Mann Hollis
DMH Management Solutions

Stan S. Jones, Jr., Esq.
Nelson, Mullins, Riley & Scarborough LLP

Michael E. Kiepora
RockTenn Company

Sue F. Lienhard
Executive Consultant

David A. Martin, RN, CRNFA
Vein Innovations

Alfreda B. Mayes
Macy's (ret.)

Charles H. Morgan
Alston & Bird LLP

Starr Moore
Starr Moore & Associates, Inc.

Stan A. Sharp
Merrill Lynch & Co., Inc.

Paul D. Thodeson
Ernst & Young (ret.)

Annita Stokes Thomas
*Sapelo Island Birdhouses
 Vacation Cottages*

Cheryl Venable
Federal Reserve Bank of Atlanta

Baoky N. Vu
Silverberry Capital LLC

Board Members Emeritae

Eula Carlos
 Lou Brown Jewell

Advisory Board

Andrew M. Been
 Dennis R. Byerly
 Helen Stratigos Carlos
 Susana Chavez
 Marcus A. Cook, III
 Leslie A. (Les) Donahue
 Eve F. Eckardt
 Anne B. Eldridge
 Richard A. "Rick" Elliott
 John T. Fox
 Holly Gardner
 Pat Gardner
 Yvette Hagins
 Ben F. Johnson, III
 Elizabeth J. Levine
 Debbie Liss
 Mary Long, RN
 Gay Love
 Donata Russell Major
 Charles S. Mann
 Sam Massell
 Reginald R. Mebane
 E.R. Mitchell
 William "Billy" Mitchell, Jr.
 Edward A. "Ned" Montag
 Martin J. Moran, MD
 Michael P. Nolte
 Bob Quattrochi
 Dell Rearden
 Thomas E. Seay, MD
 Debbie Shelton
 Burleigh L. Singleton, Esq.
 James Tally, PhD
 Terri Theisen
 Norman L. Underwood
 Paige Tabaka Vohs
 David T. Watson, MD
 Gail Watson
 Margaret "Peggy" Wilmoth,
 PhD, RN, FAAN

Medical Directors

Kieran A. Cooper, MD
 Leena Dutta, MD
 John Galloway, MD
 John Henry, MD
 Karen May, MD
 Thomas Price, MD



VISITING NURSE
HEALTH SYSTEM

5775 Glenridge Drive, NE
Suite E200
Atlanta, GA 30328
404.215.6000
www.vnhs.org

SAVE *The* DATE

Sponsorships available now for both events!
For more information call 404-215-6010



An Evening to Support Hospice Care

This year's event features dining, entertainment and live and silent auctions to support hospice care for our patients and their families.

Thursday, October 16, 2014
Piedmont Driving Club

Like us on 

facebook.com/InTheMomentACelebrationOfLife



A Day of Winter Fun to Benefit our Children's Program

Take a fun snow day with us and make a difference in the lives of pediatric patients and their families who receive home healthcare and hospice services.

Sunday, February 8, 2015
Snow Mountain at Stone Mountain Park

Like us on 

facebook.com/VNHS.BIG.TO.DO

Hospice Atlanta Center
1244 Park Vista Drive
Atlanta, GA 30319
404.869.3000

